

DETALLE S11 ESC.1/2

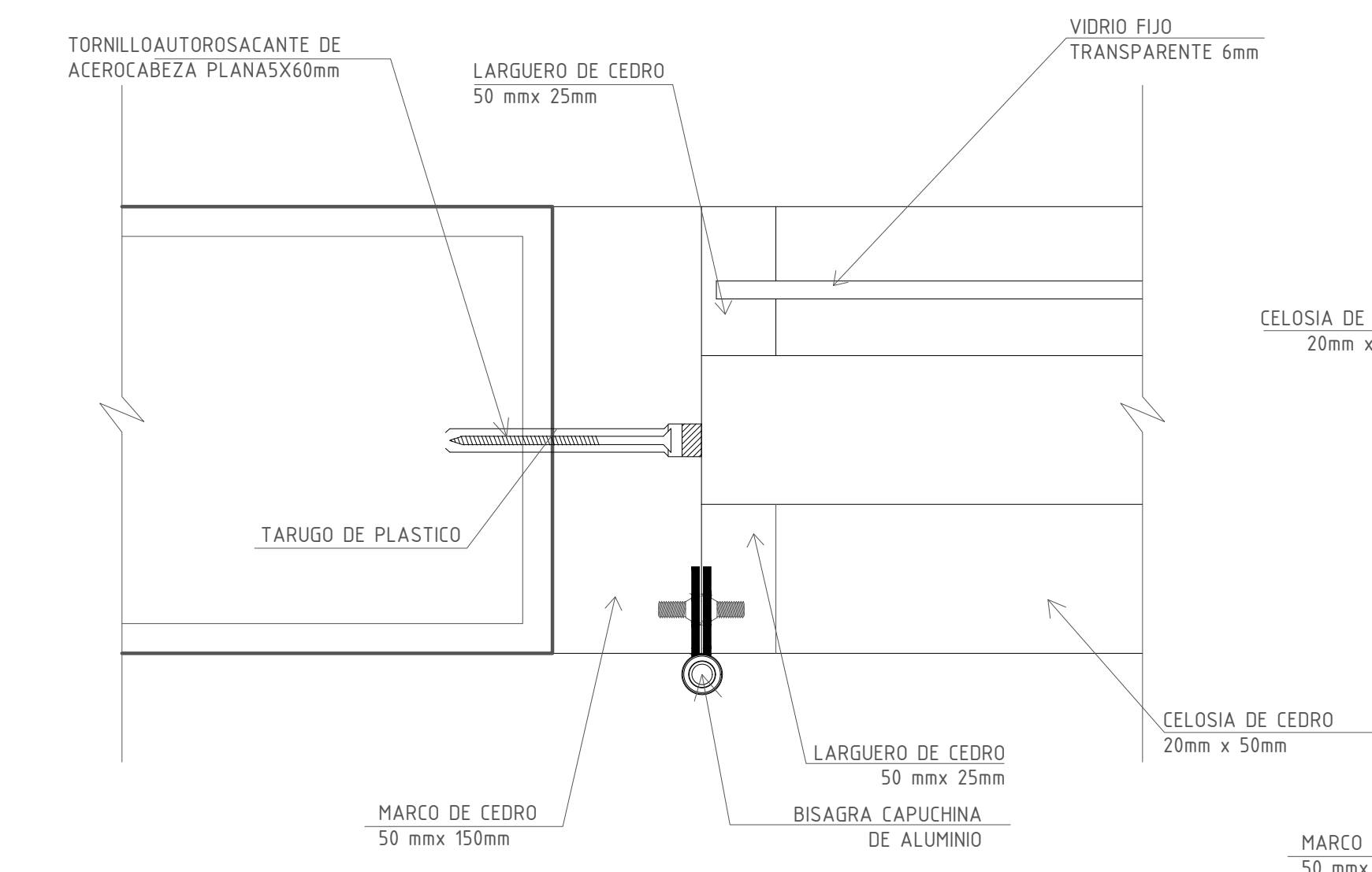

DETALLE S12 ESC.1/2

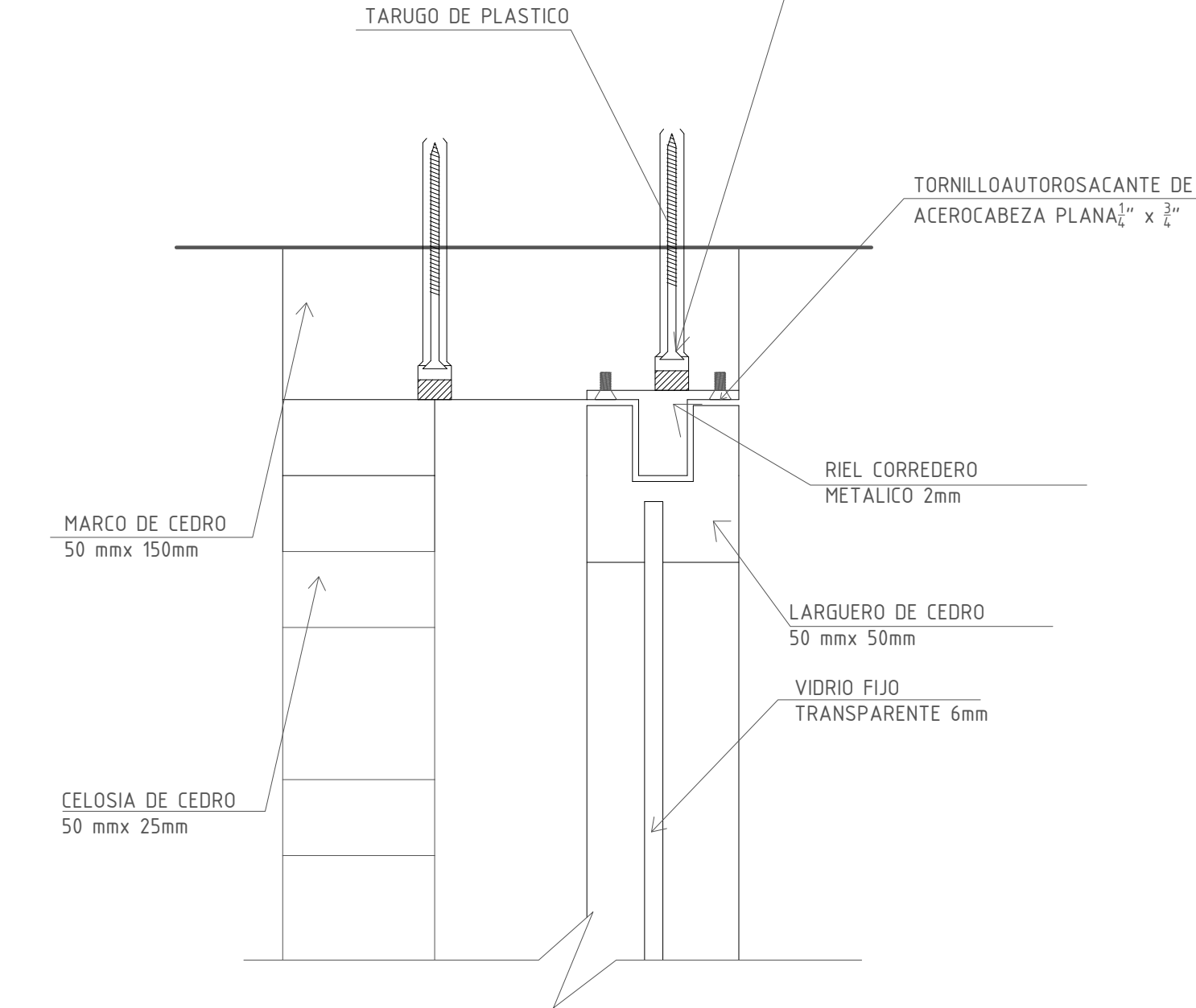

### DETALLE S13 ESC.1./2

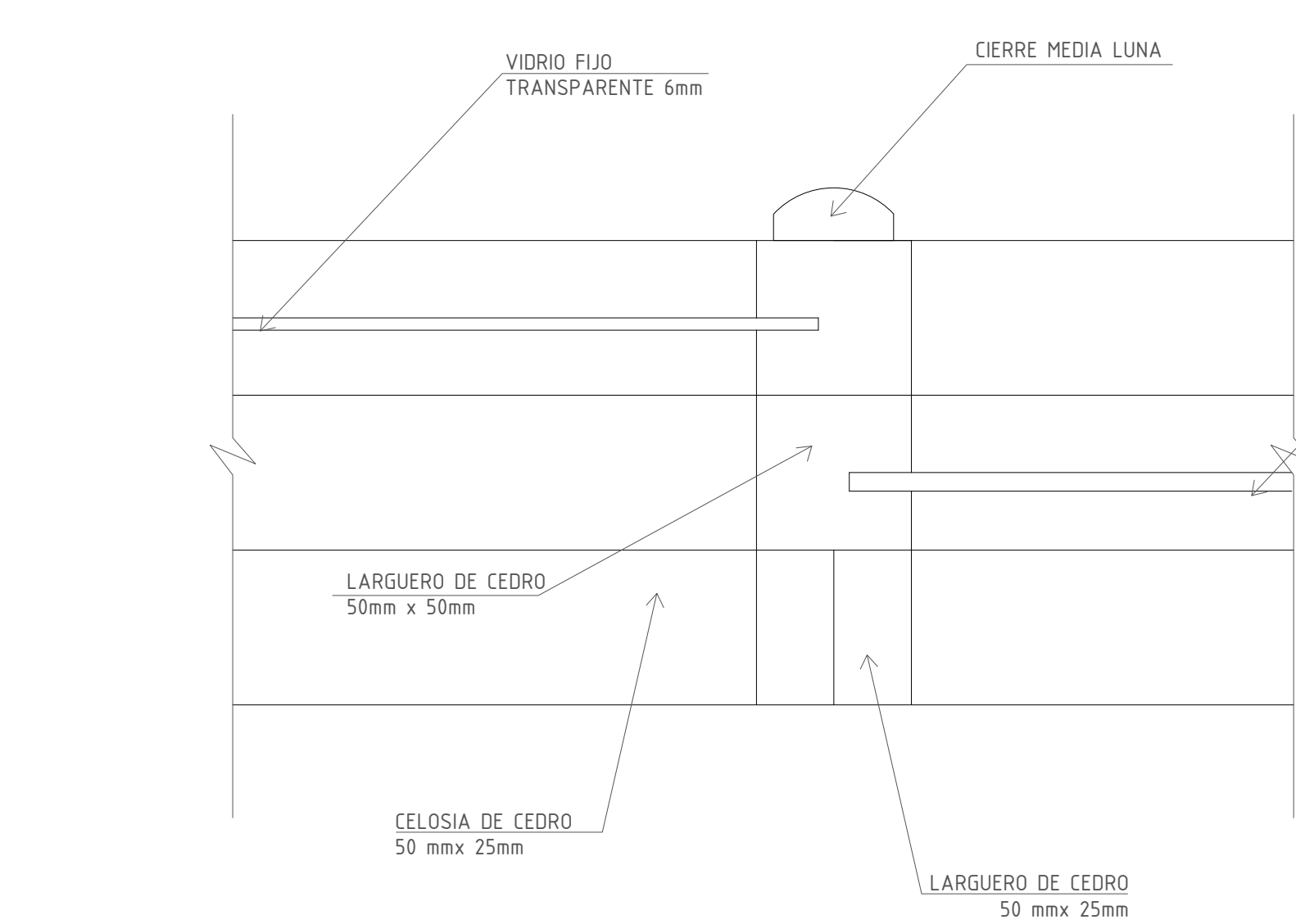

DETALLE S14 ESC.1/2

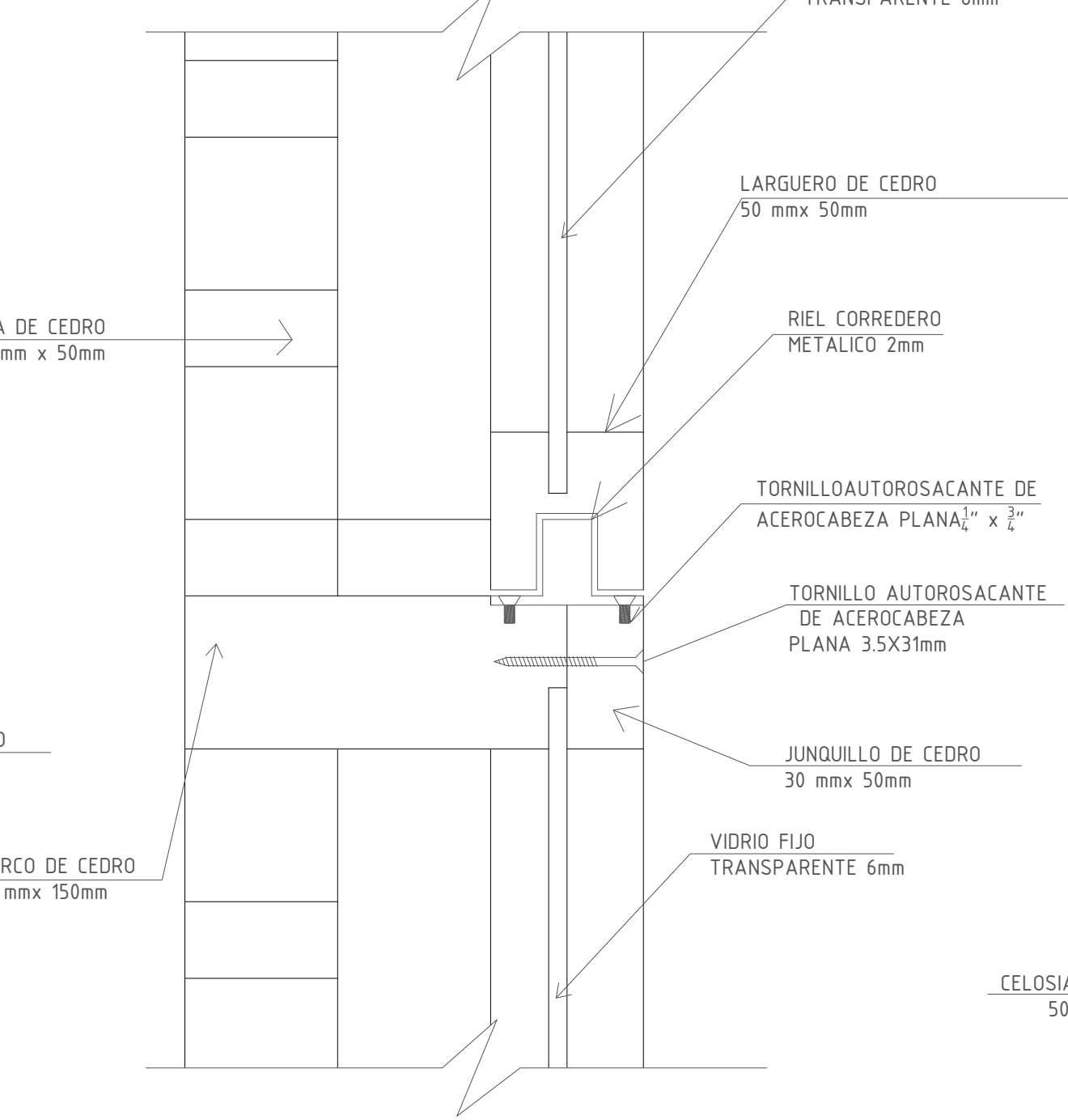

DETALLE S15 ESC.1/2

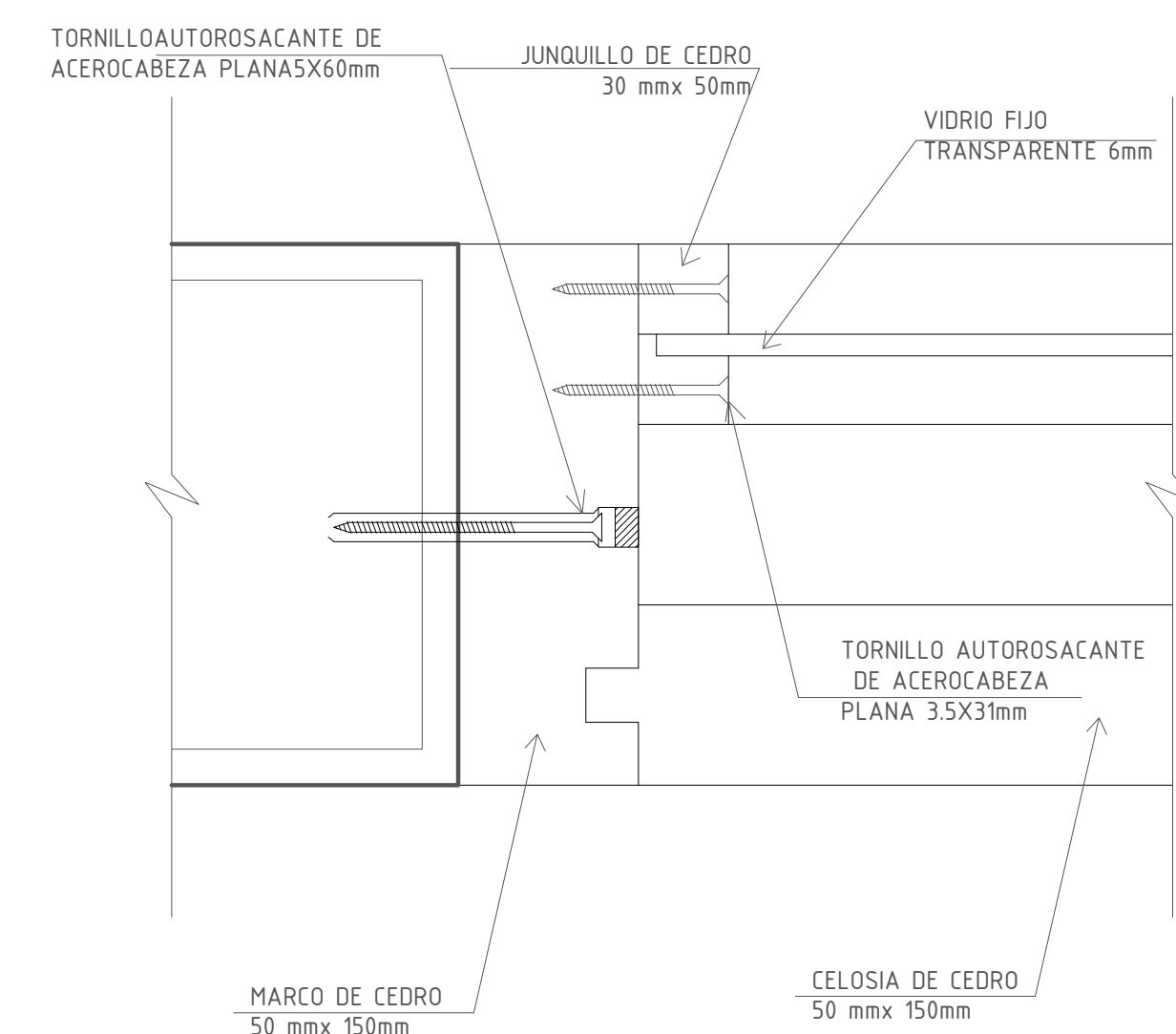

DETALLE S16 ESC.1/2

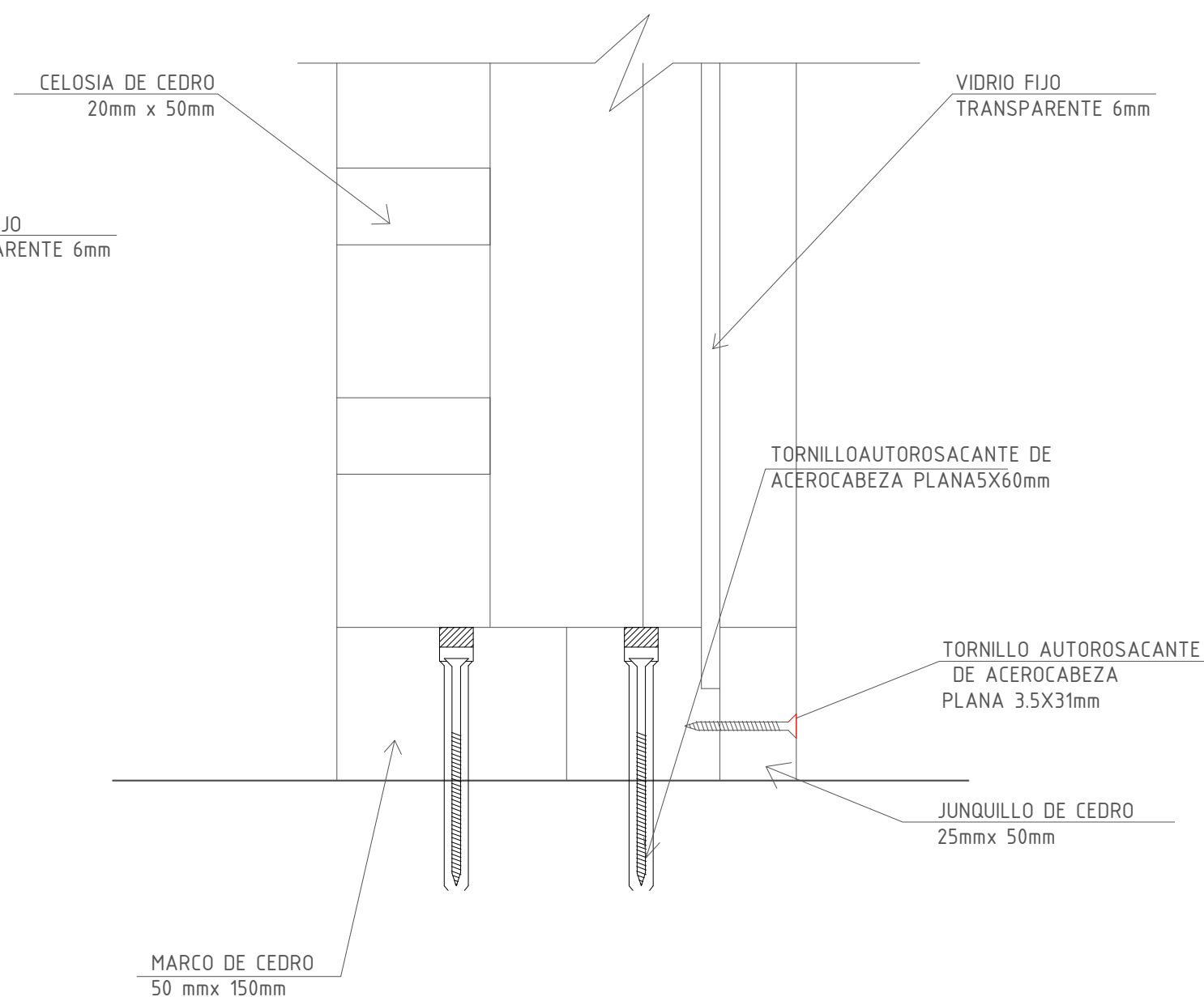

DETTALLE S17 ESC.1/2

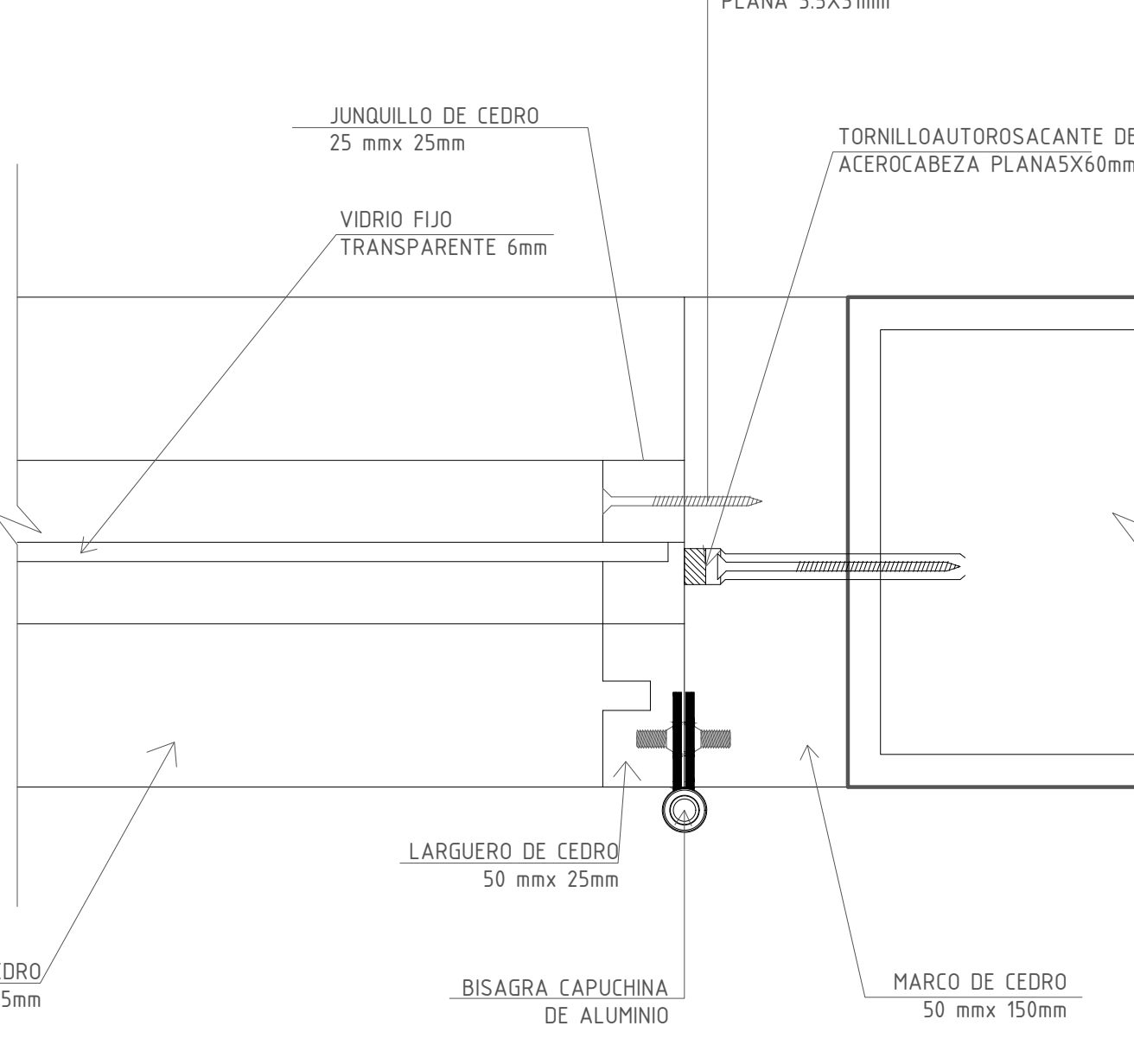

DETALLE S18 ESC.1/2

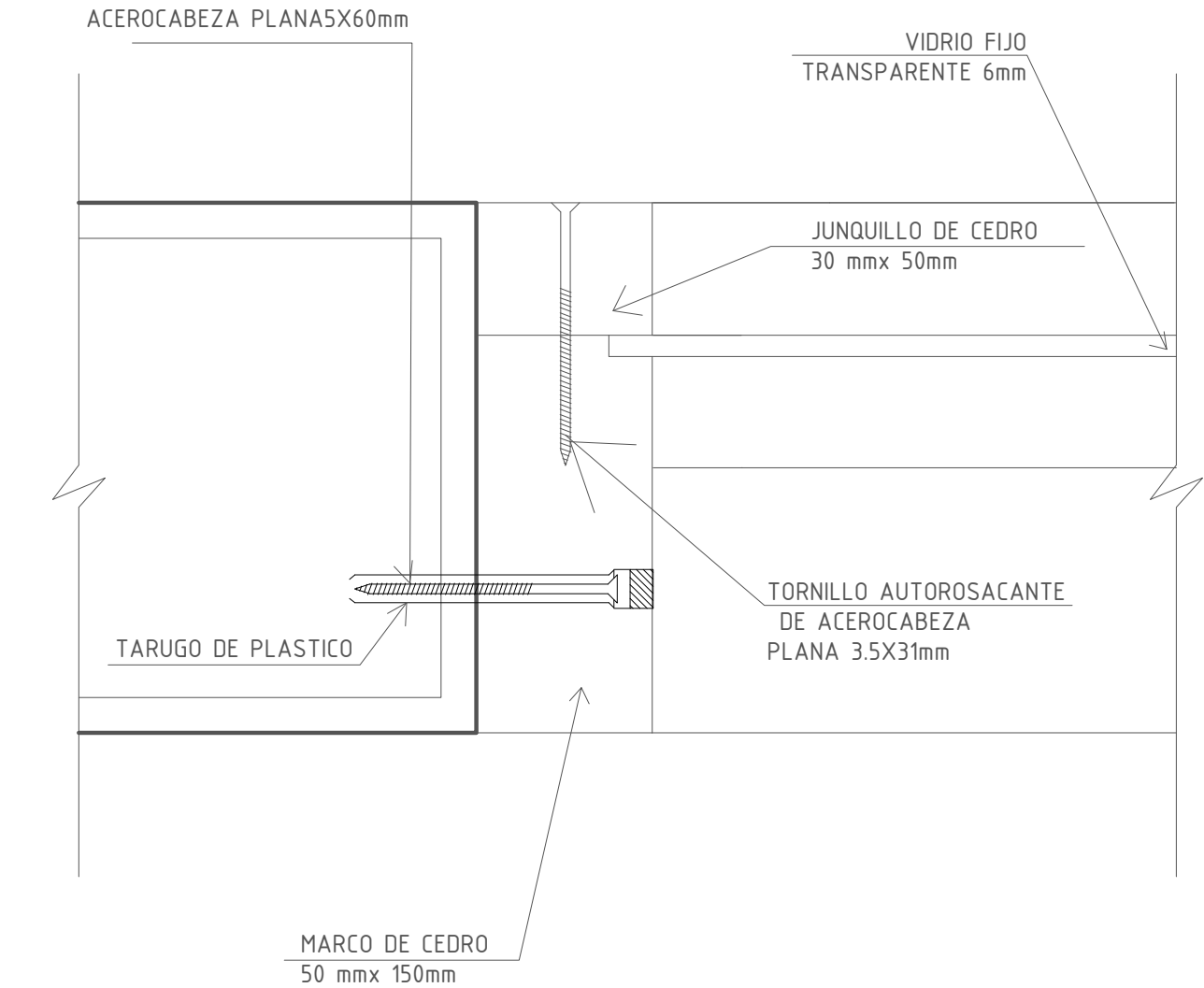

DETALLE S19  
 ESC.1./2

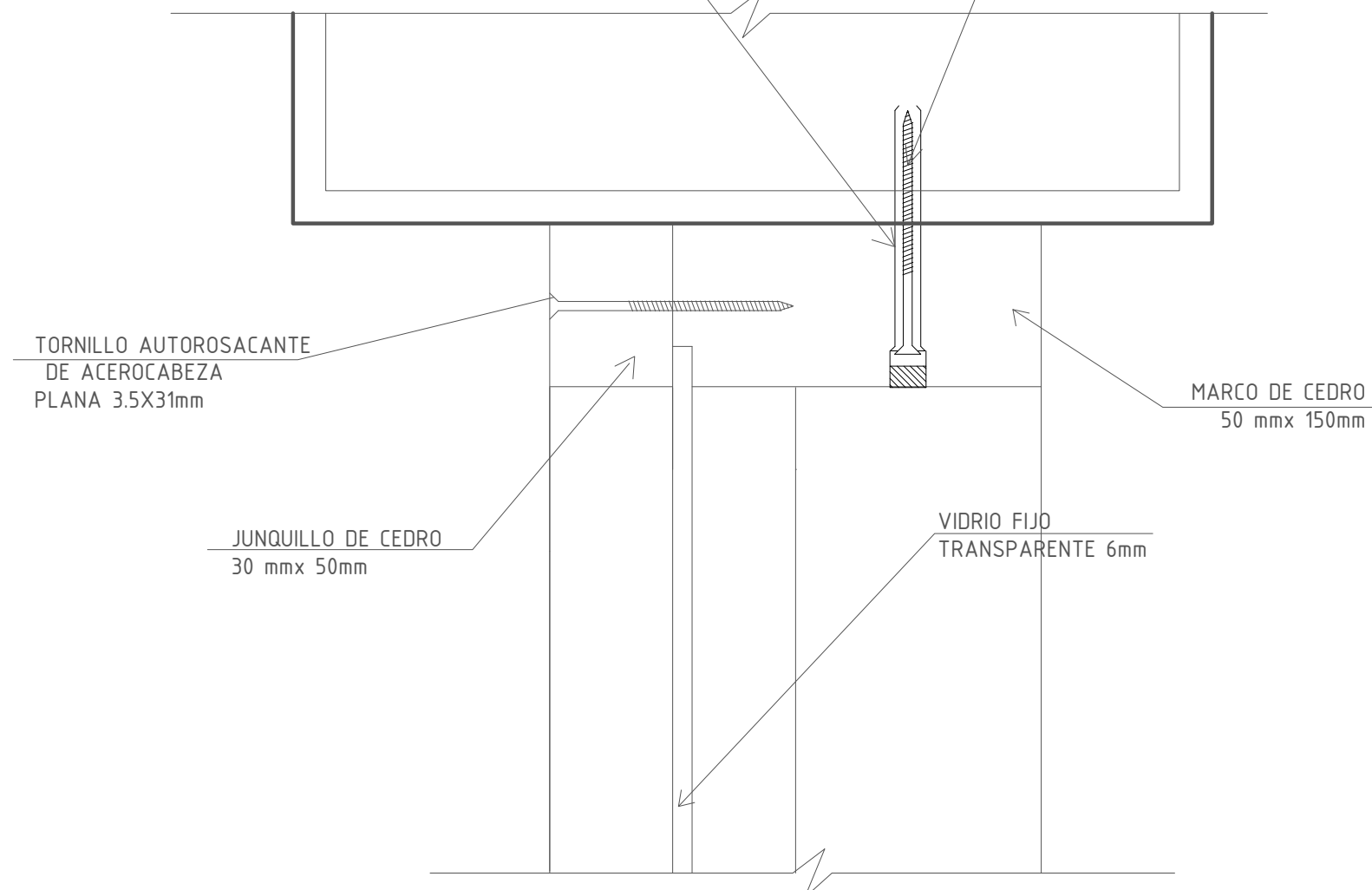

## DETALLE S20<sub>ESC.1/2</sub>

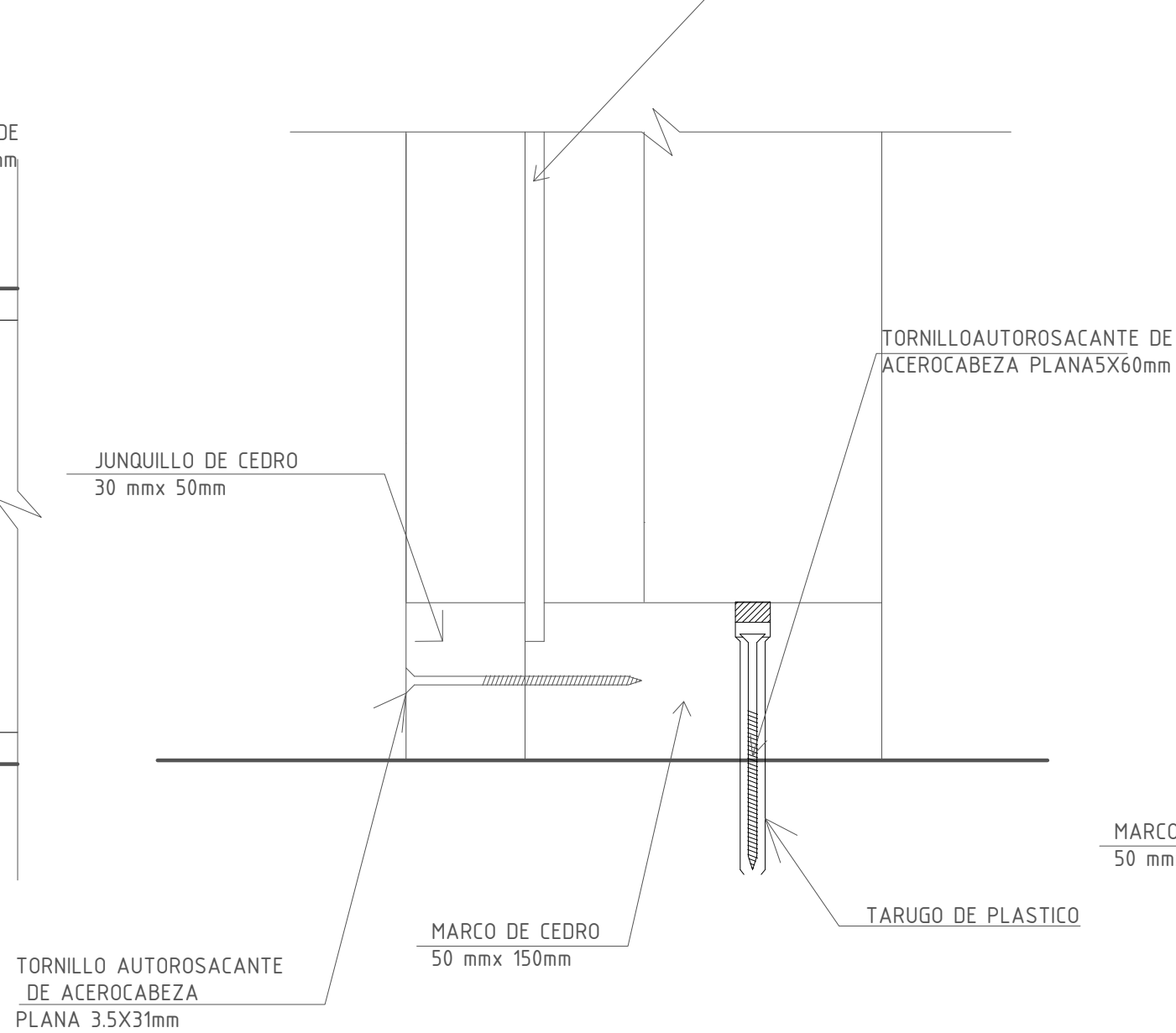

## DETALLE S21<sub>ESC.1/2</sub>

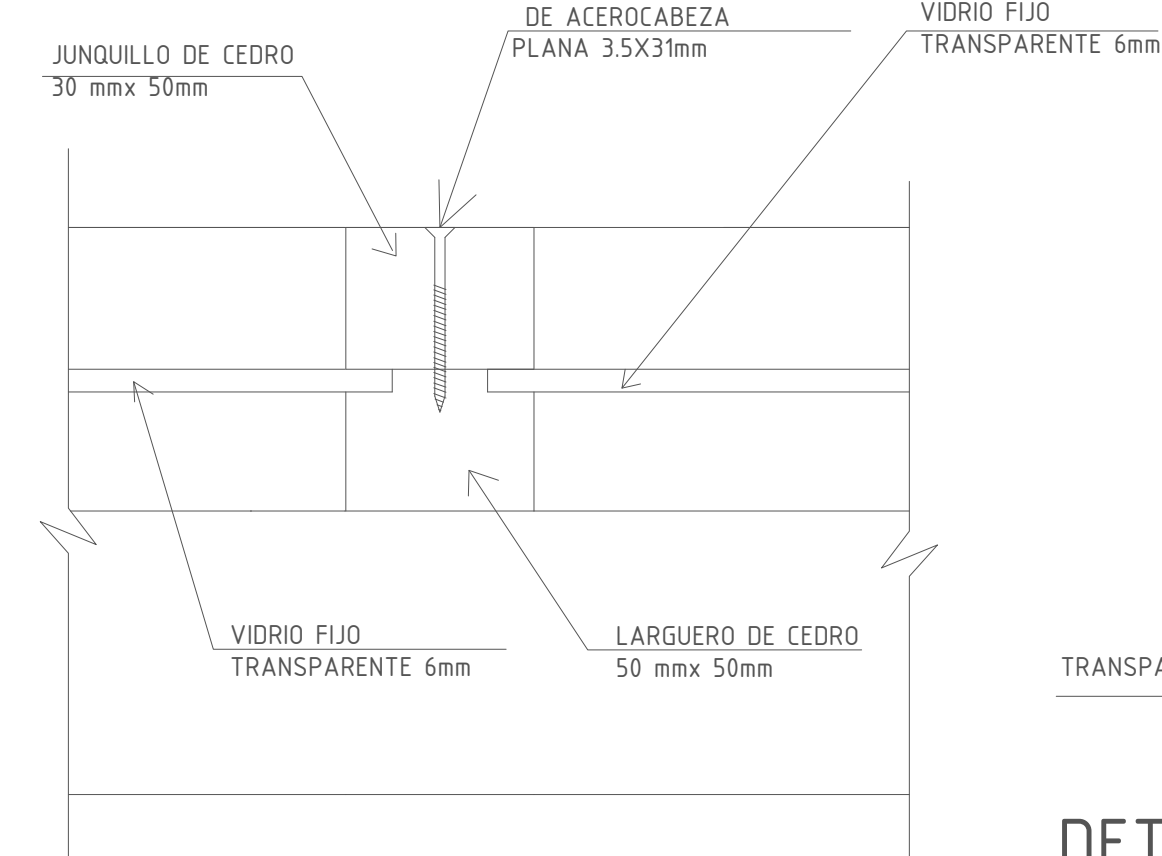

## DETALLE S23

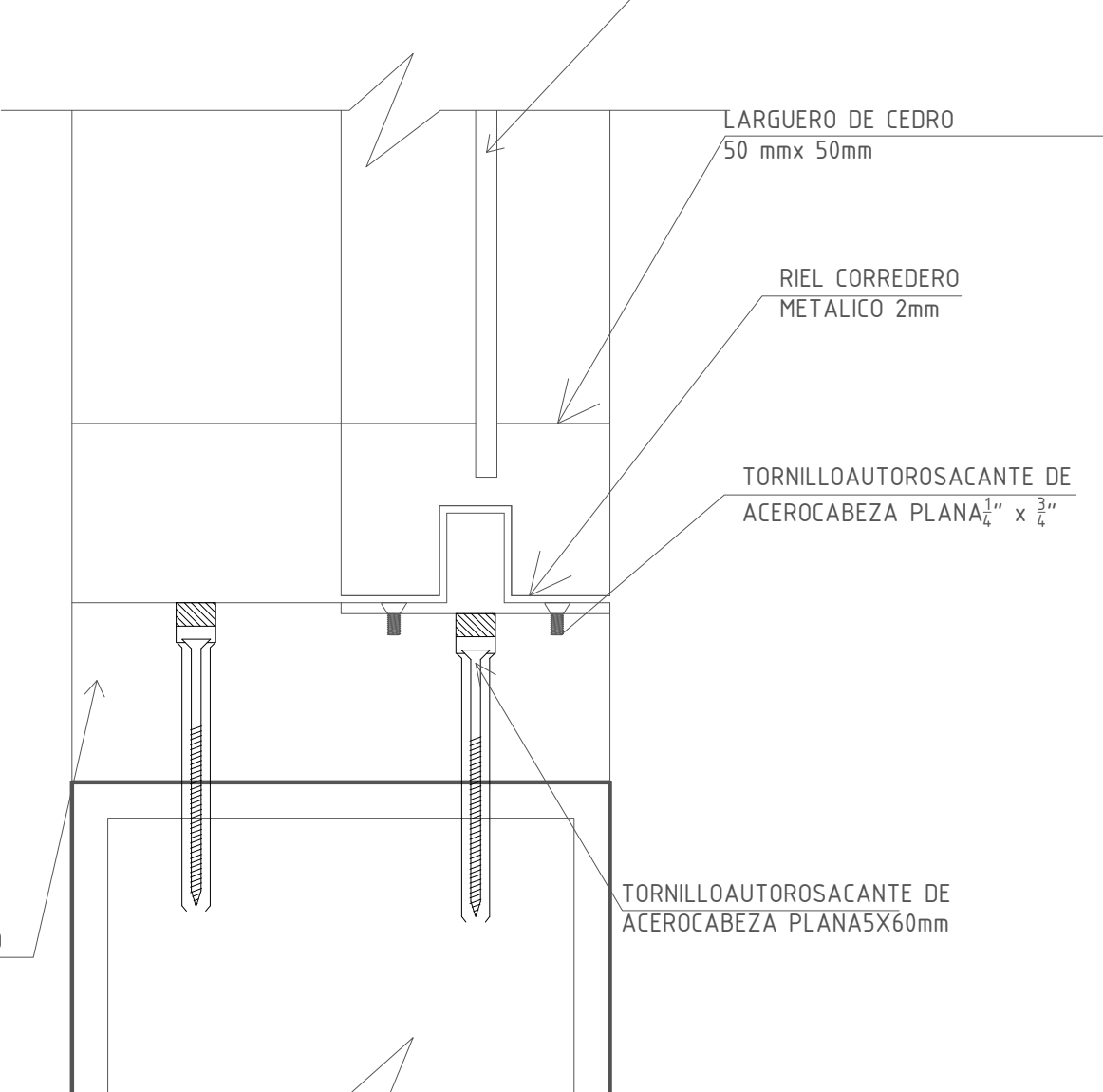

DETALLE S24 ESC.1/2

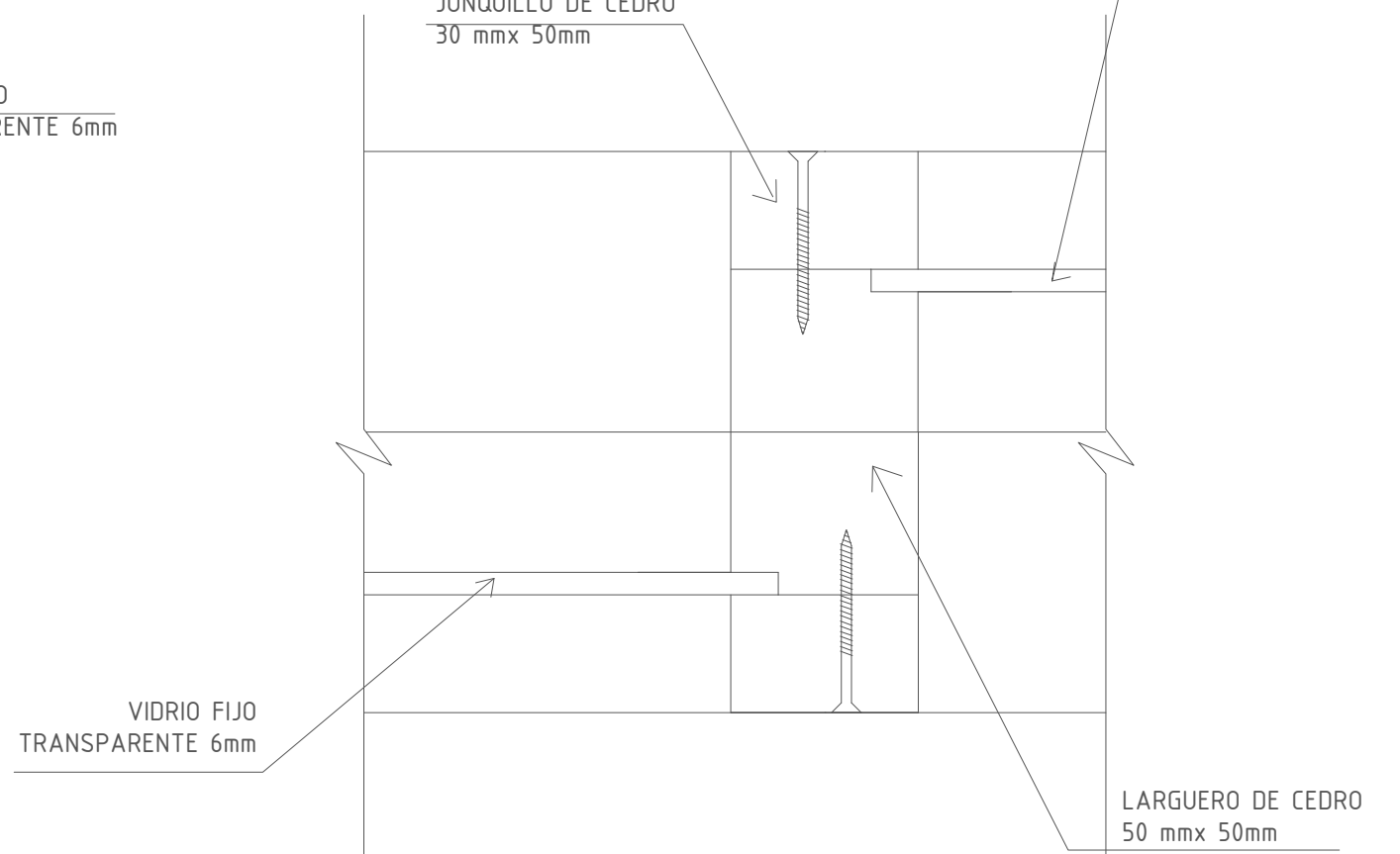

DETALLE S22  
ESC.1./2

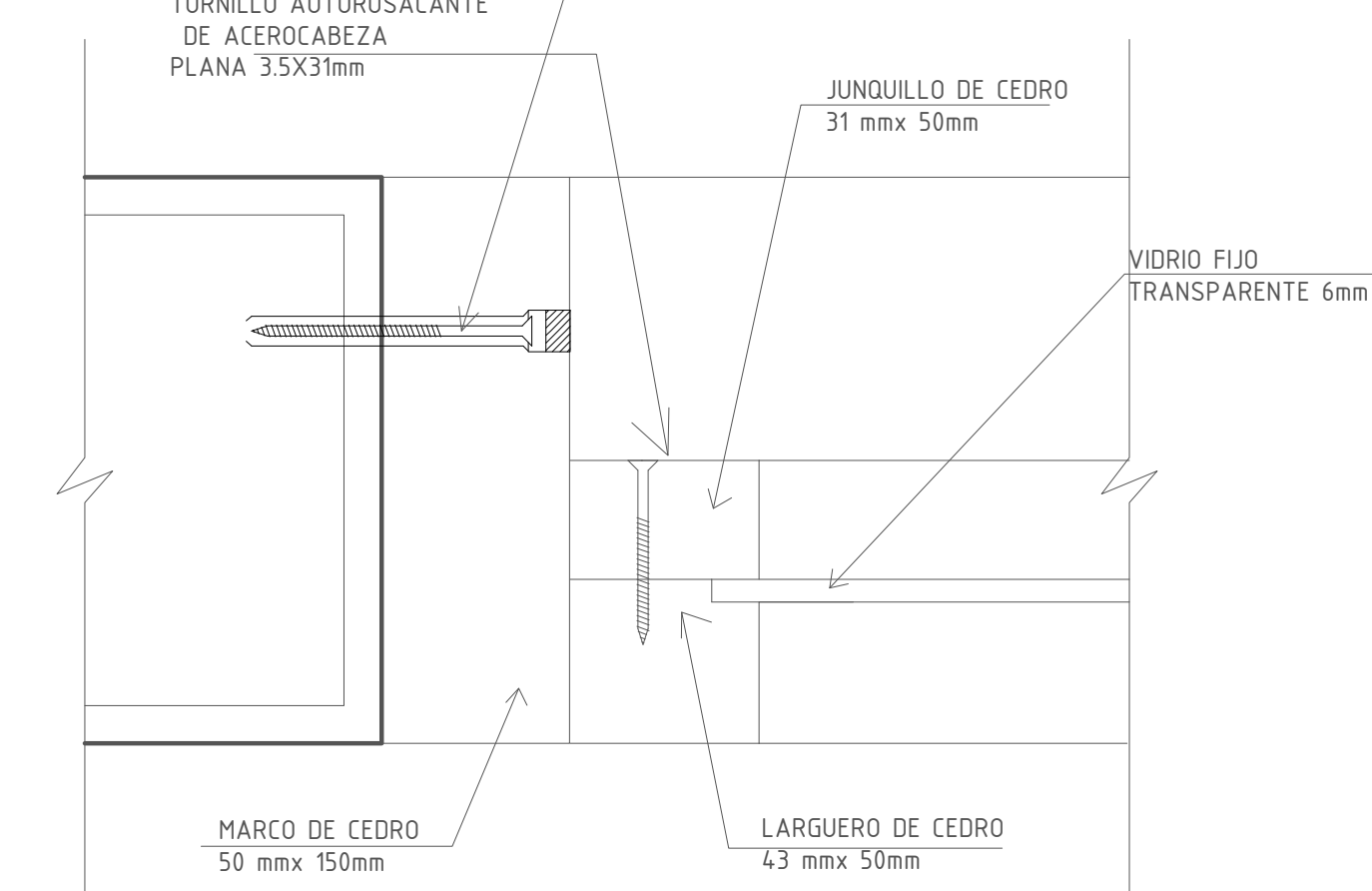

		ANCHO	ALTO	ALFEIZE	DESCRIPCION
VENTANAS	V-01	2.10	0.65	2.10	OLEOMATE SOBRE BASE Y SELLADO - CORREDIZA
	V-03	1.48	0.50	1.80	OLEOMATE SOBRE BASE Y SELLADO - CORREDIZA
	V-04	4.30	2.74	-	OLEOMATE SOBRE BASE Y SELLADO - TIPO GULLOTINA
	V-15	1.50	2.75	-	OLEOMATE SOBRE BASE Y SELLADO - TIPO GULLOTINA
	V-1	1.05	2.30	-	OLEOMATE SOBRE BASE Y SELLADO -CUBIERTA DE CELOSIAS



CUADRO DE VANOS				
TIPO	MEDIDAS AL TURA	OBSERV		
			ANCHO	
PUERTA	P <sub>01</sub>	1.80	2.10	Corrediza
	P <sub>02</sub>	1.00	2.10	
	P <sub>03</sub>	0.90	2.10	
	P <sub>04</sub>	0.65	2.10	
	P <sub>05</sub>	1.20	2.10	Ba1iente
	P <sub>06</sub>	2.05	2.10	
	P <sub>07</sub>	0.70	2.10	
	P <sub>08</sub>	0.60	2.10	
VENTANAS Y VANOS	01	4.30	0.65	
	02	2.15	1.10	
	03	1.85	2.74	
	04	4.30	2.74	
	05	2.25	2.74	Ba1iente
	06	1.30	2.20	
	07	1.70	2.20	
	08	2.50	2.20	
	09	1.00	2.20	
	10	1.70	2.20	
	11	2.65	2.20	
	12	2.00	2.20	
	13	1.00	2.20	
	14	1.25	2.20	
	15	1.50	2.75	
	16	2.40	2.20	
	17	1.85	2.20	
	18	2.00	2.20	
	19	1.95	2.20	
	20	1.84	2.20	
MAPAFA	M <sub>01</sub>	4.30	2.75	Corrediza
	M <sub>02</sub>	1.82	2.75	Ba1iente
	M <sub>03</sub>	1.80	2.75	Ba1iente
	M <sub>04</sub>	1.10	2.75	Ba1iente
	M <sub>05</sub>	0.95	2.75	Fija
	M <sub>06</sub>	1.05	2.75	Fija
	M <sub>07</sub>	1.30	2.75	Fija
	M <sub>08</sub>	0.90	2.75	Ba1iente

PROYECTO:

VIVIENDAS PRODUCTIVAS  
Y PROCESADORA DE TRUCHA  
HUARÁZ

ALUMNA:  
VELÁSQUEZ LÓPEZ MARGARITA T.

DESCRIPCION:	
--------------	--

### DETALLE DE PUERTAS Y VENTANAS

ESCALA: 1/2	FECHA: JULIO 2021
----------------	----------------------

ARQ. JORGE COSMÓPOLIS BULLÓN  
ING. TOMAS CARRASCO ORELLANO  
ING. LUIS ALBERTO RAMOS MARTINEZ  
ING. JOSE CARLOS YAFAC RISCO

LAMINA:

D-12